





LEGEND

-  2024 PAVEMENT CORE
-  APPROXIMATE LOCATION
-  2024 BENKELMAN BEAM
-  TEST STATION

BASE IMAGE OBTAINED FROM CITY OF CHILLIWACK WEBMAP



Rev.	Description	Date	Client

Project		Client		Title	
2024 Asphalt Rehabilitation Program Various Locations, Chilliwack, BC		Binnie		LOCATION PLAN	
Project no.	24-9805	Drawn	DD	Date	March 19, 2024
Design	SN	Checked	SH	Scale	1:500
				Drawing no.	24-9805-02

Project		Client		Title	
1) Ross Road: Ryder Lake Road to West End of Pavement		Binnie		LOCATION PLAN	
Project no.	24-9805	Drawn	DD	Date	March 19, 2024
Design	SN	Checked	SH	Scale	1:500
				Drawing no.	24-9805-02

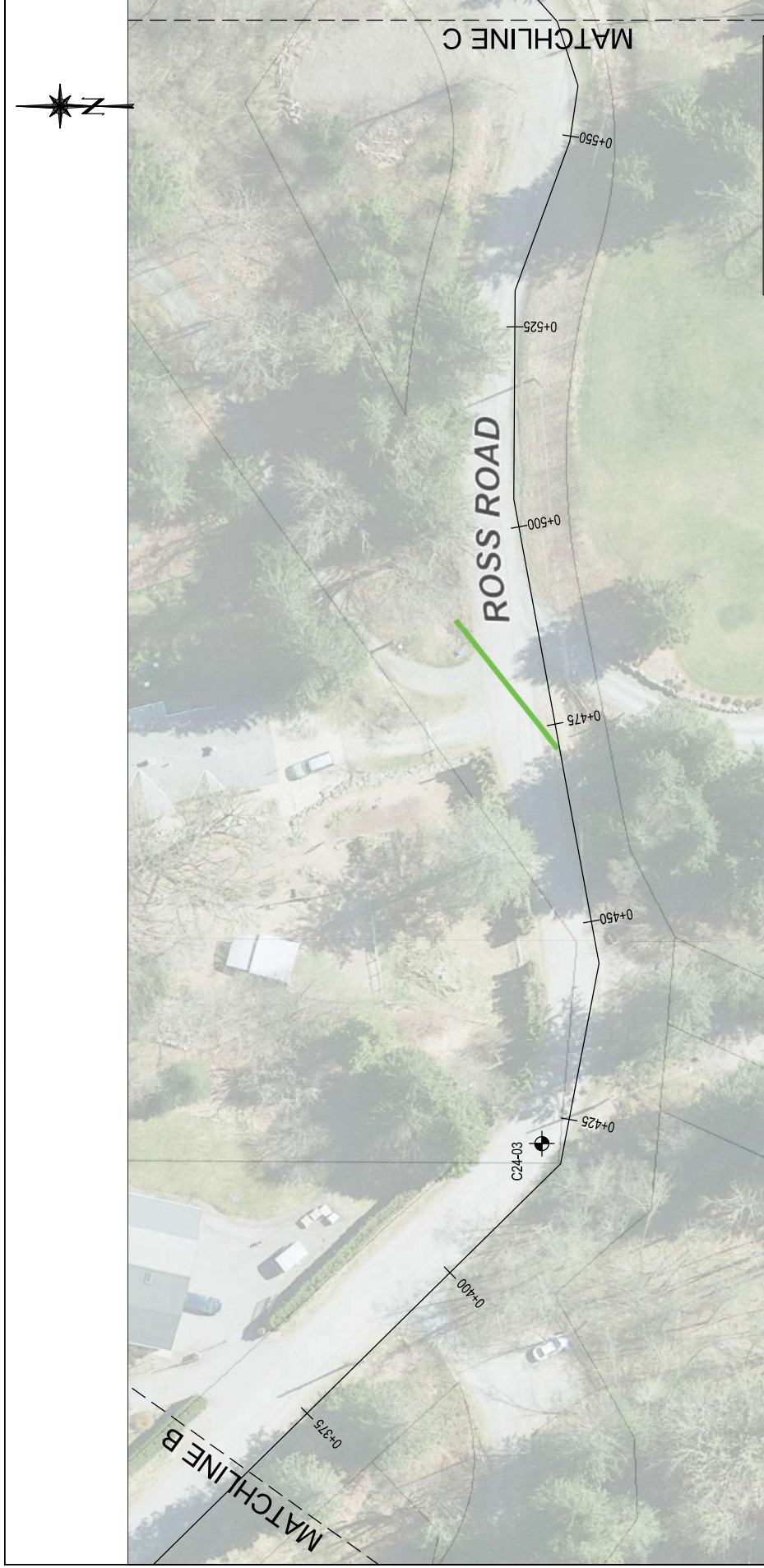

LEGEND

- 2024 PAVEMENT CORE
- 2024 BENKELMAN BEAM TEST STATION
- APPROXIMATE LOCATION

BASE IMAGE OBTAINED FROM CITY OF CHILLIWACK WEBMAP



Rev.	Description	Date	Client	Binnie	Title	
			Project: 2024 Asphalt Rehabilitation Program Various Locations, Chilliwack, BC		LOCATION PLAN	
			Project no.: 24-9805	Drawn: DD	1) Ross Road: Ryder Lake Road to West End of Pavement	
				Design: SN		Date: March 19, 2024
				Checked: SH		Scale: 1:500
					Drawing no.: 24-9805-03	

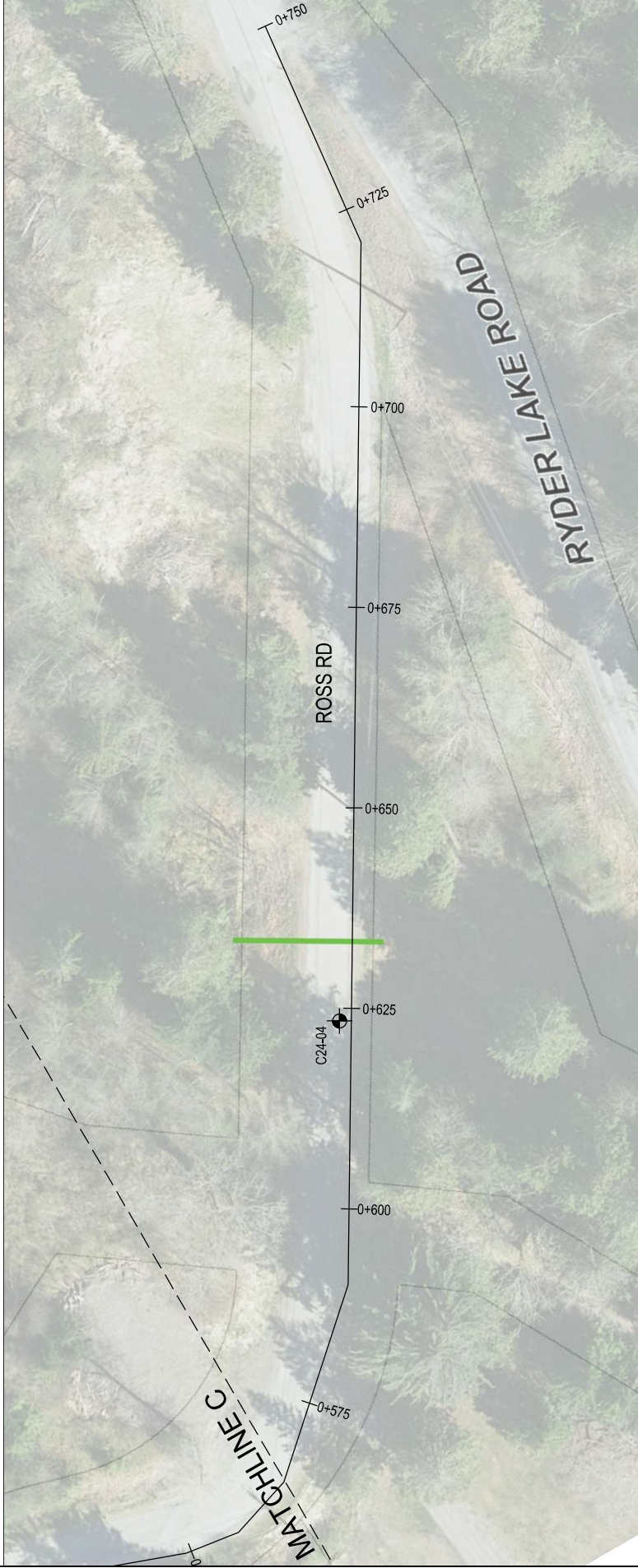

LEGEND

- 
2024 PAVEMENT CORE
- 
APPROXIMATE LOCATION
- 
2024 BENKELMAN BEAM TEST STATION

BASE IMAGE OBTAINED FROM CITY OF CHILLIWACK WEBMAP



Rev.	Description	Date	Client

Project	Client	Design	Drawn	Checked
2024 Asphalt Rehabilitation Program Various Locations, Chilliwack, BC	Binnie	DD	SN	SH
Project no. 24-9805				

Title	Date	Scale	Drawing no.
LOCATION PLAN 1) Ross Road: Ryder Lake Road to West End of Pavement	March 19, 2024	1:500	24-9805-04

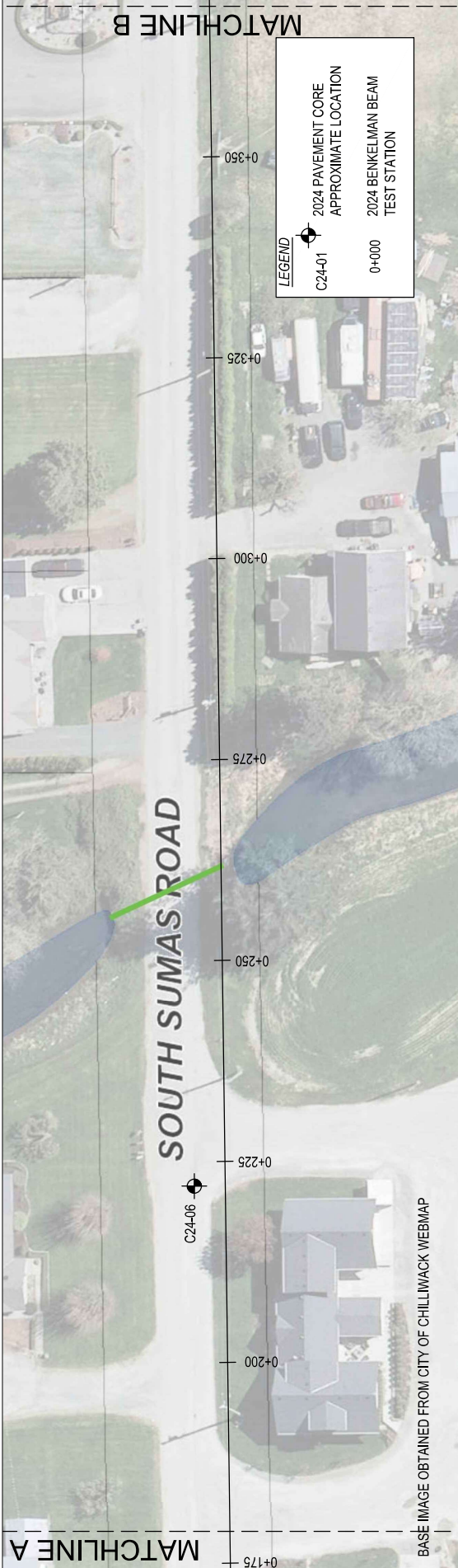
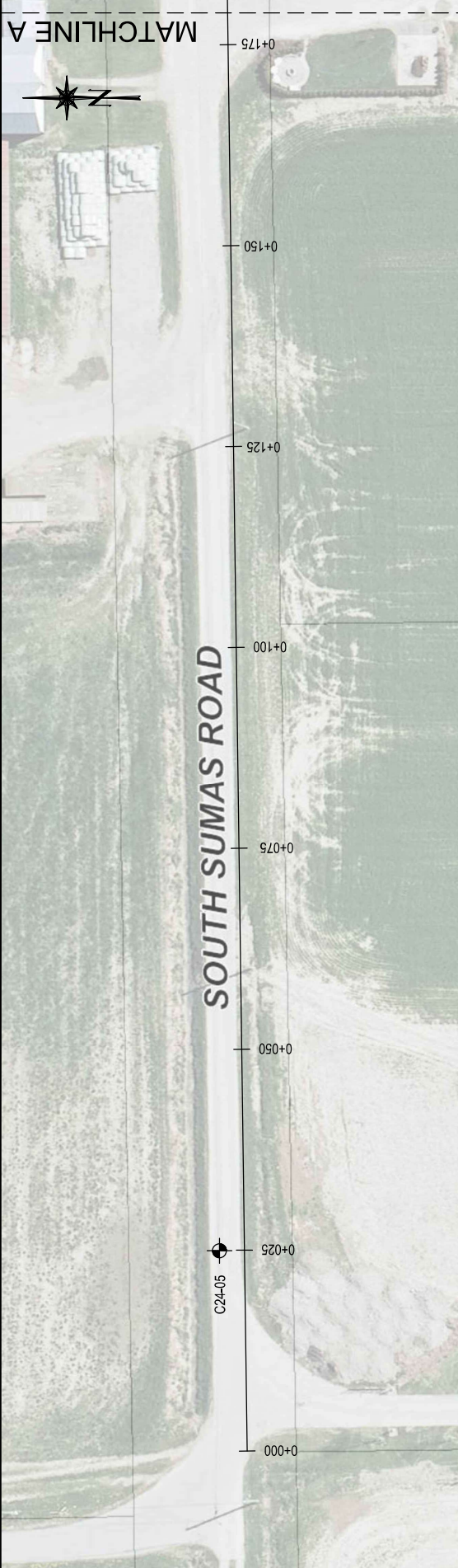

Rev.	Description		Date	Client	Binnie	Title		
				Project	2024 Asphalt Rehabilitation Program Various Locations, Chilliwack, BC	LOCATION PLAN		
				Project no.	24-9805	Design	DD	Checked
				Project no.	24-9805	Drawn	SN	SH
				Date	March 19, 2024	Scale	1:500	Drawing no.
								24-9805-05
<p>2) South Sumas Rd: Chadsey Rd to West End of Pavement</p>								



BASE IMAGE OBTAINED FROM CITY OF CHILLIWACK WEBMAP

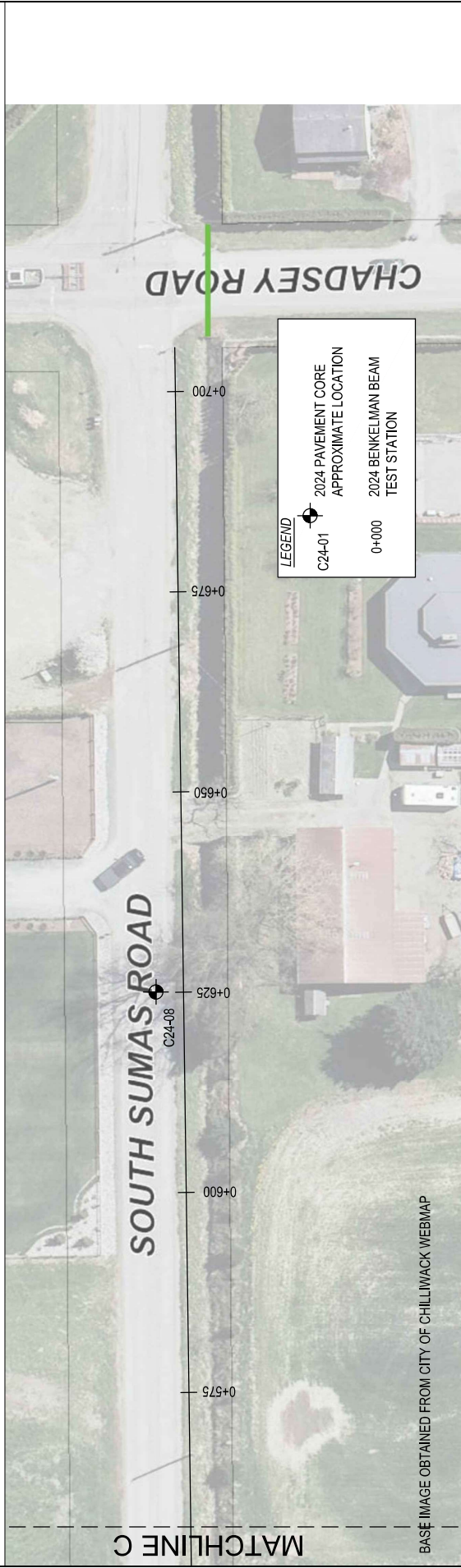
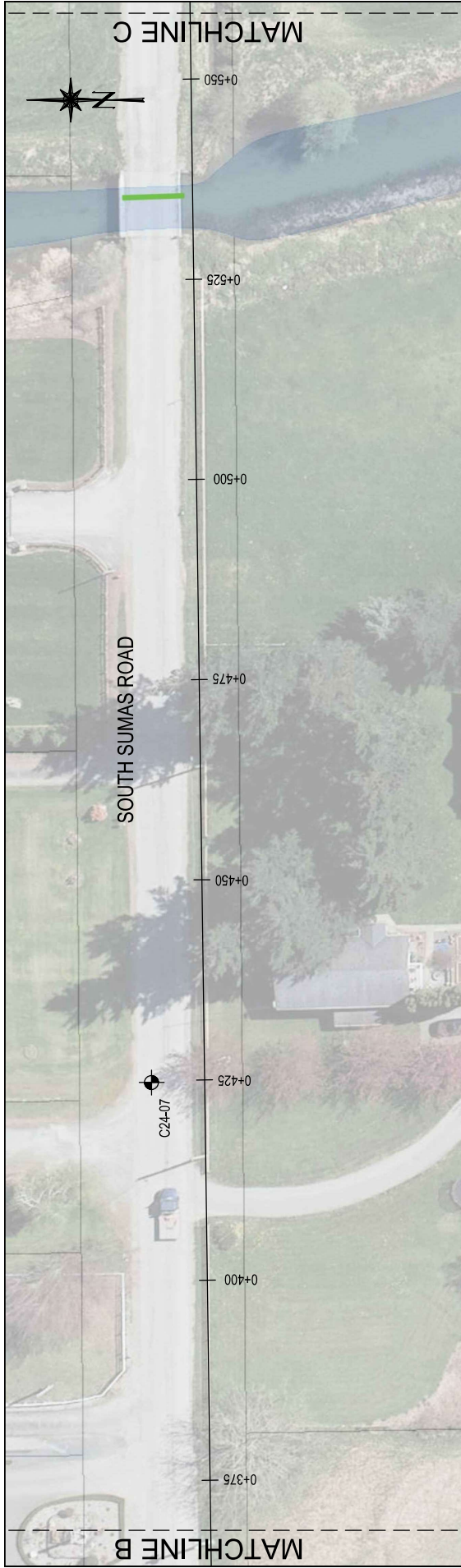

BASE IMAGE OBTAINED FROM CITY OF CHILLIWACK WEBMAP



Rev.	Description	Date	Client

Project	Client	Drawn	Checked
2024 Asphalt Rehabilitation Program Various Locations, Chilliwack, BC	Binnie	DD	SH
Project no. 24-9805	Design	SN	SH

Title	Date	Scale	Drawing no.
LOCATION PLAN 2) South Sumas Rd: Chadsey Rd to West End of Pavement	March 19, 2024	1:500	24-9805-06

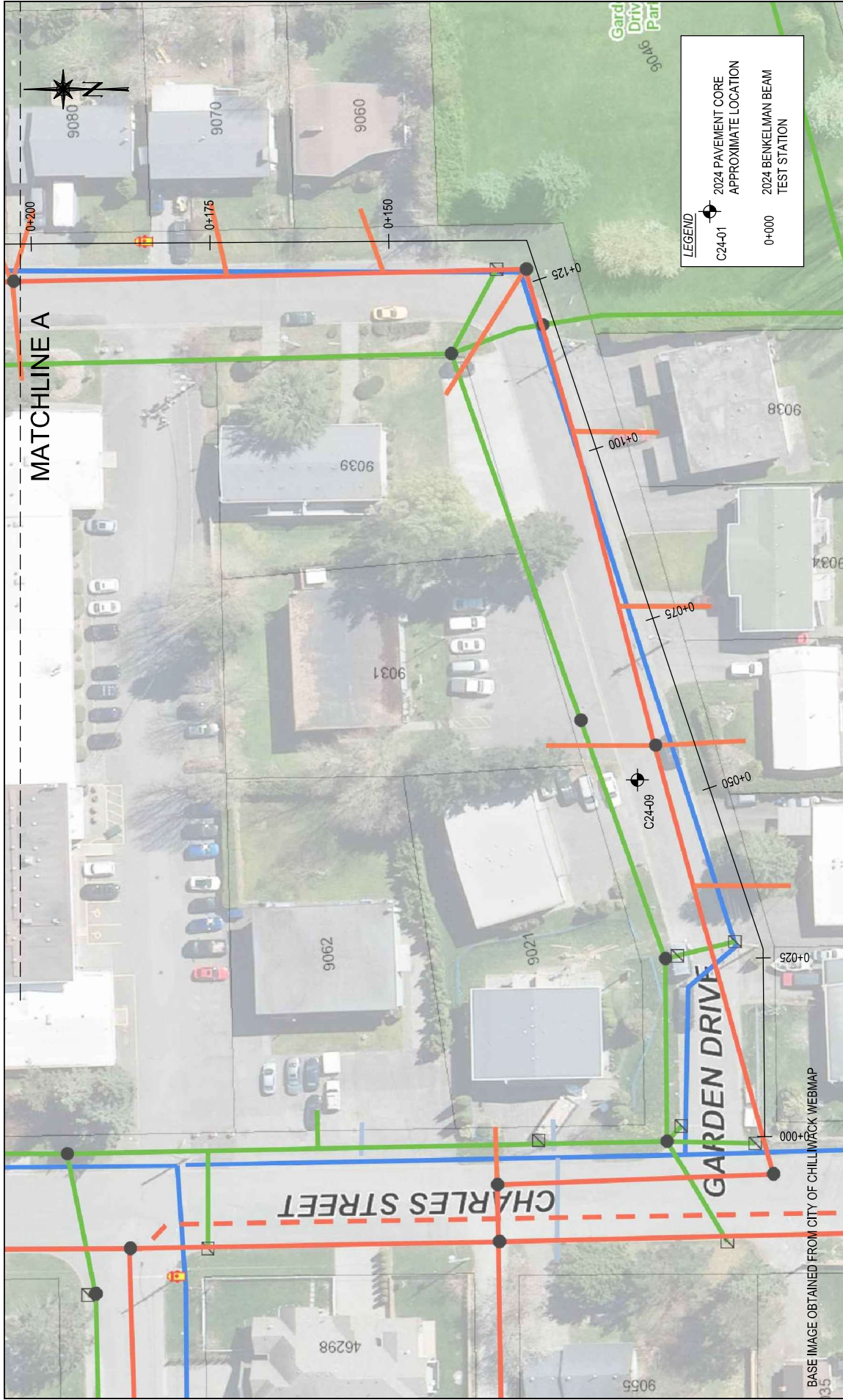

LEGEND

- 2024 PAVEMENT CORE
- APPROXIMATE LOCATION
- 2024 BENKELMAN BEAM TEST STATION

Rev.	Description	Date	Client	Binnie			Title
				Project	2024 Asphalt Rehabilitation Program Various Locations, Chilliwack, BC	Checked	
			Project no.	24-9805	Drawn	DD	Scale 1:500
			Date	March 19, 2024	Design	SN	
							Drawing no. 24-9805-07

LOCATION PLAN
3) Garden Dr. Charles St. to First Ave

BASE IMAGE OBTAINED FROM CITY OF CHILLIWACK WEBMAP



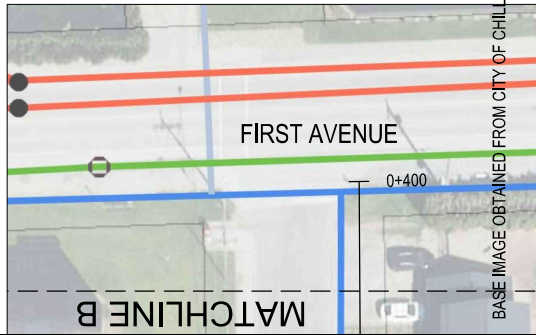
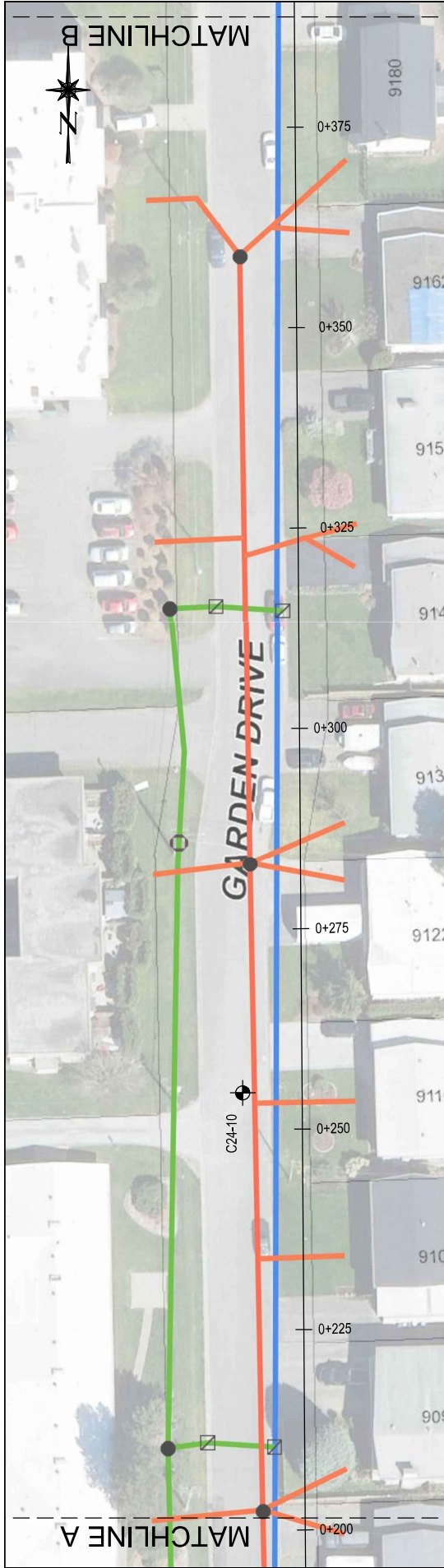

LEGEND

- 2024 PAVEMENT CORE C24-01
- APPROXIMATE LOCATION
- 2024 BENKELMAN BEAM TEST STATION

BASE IMAGE OBTAINED FROM CITY OF CHILLIWACK WEBMAP



Rev.	Description	Date	Client	Client	Title		
			Project	Binnie	LOCATION PLAN		
			2024 Asphalt Rehabilitation Program		3) Garden Dr: Charles St. to First Ave		
			Various Locations, Chilliwack, BC		Date	Scale	Drawing no.
			Project no. 24-9805	DD	March 19, 2024	1:500	24-9805-08
				Design			
				SN			
				SH			

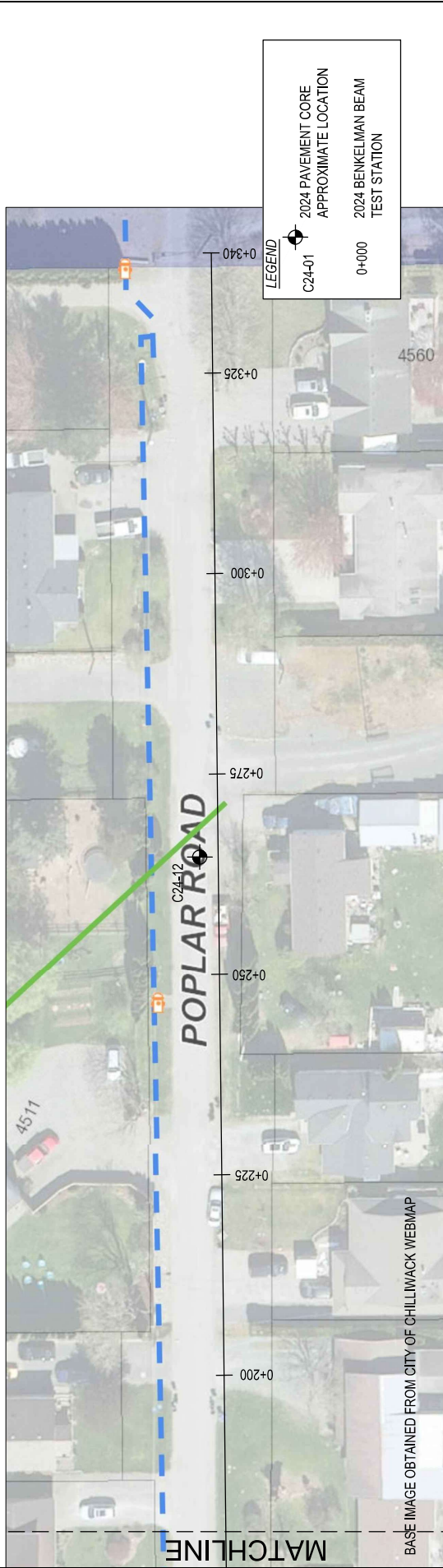
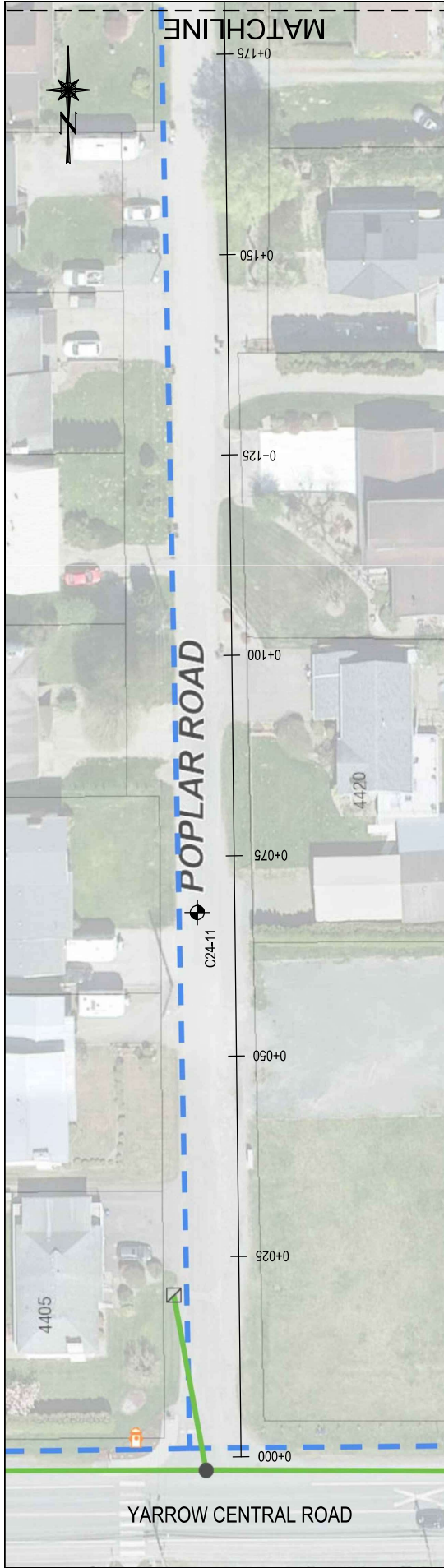

 GEOTECHNICAL LTD.		Rev.		Description		Date		Client		Title	
								Project 2024 Asphalt Rehabilitation Program Various Locations, Chilliwack, BC		LOCATION PLAN	
								Project no. 24-9805		4) Poplar Rd: Yarrow Central Rd to North End of Pavement	
								Design DD		Date March 19, 2024	
								Drawn SN		Scale 1:500	
								Checked SH		Drawing no. 24-9805-09	

BASE IMAGE OBTAINED FROM CITY OF CHILLIWACK WEBMAP

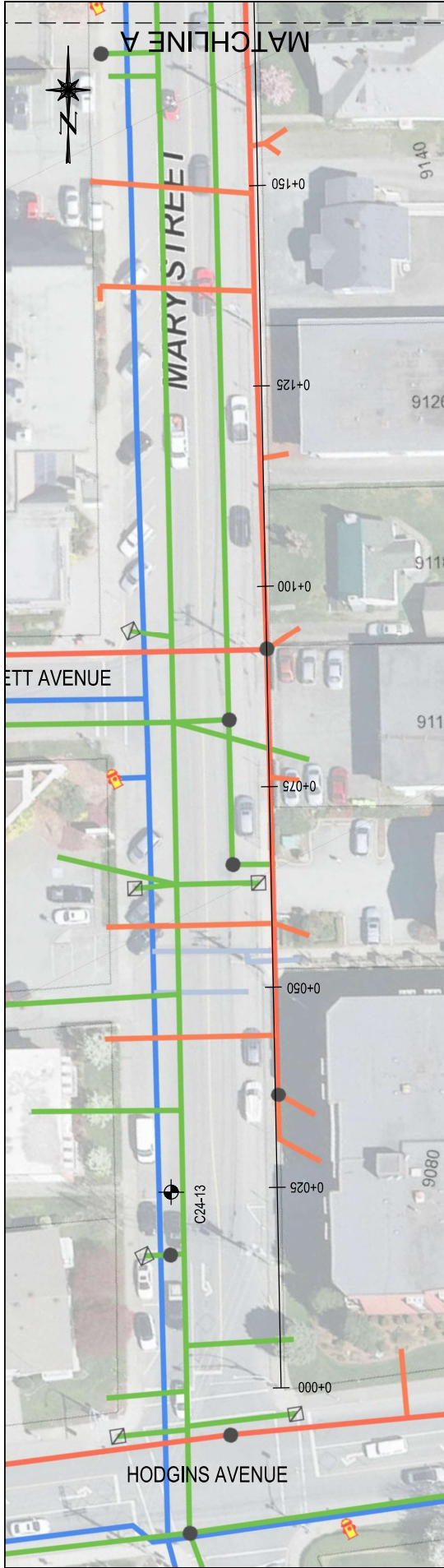

Rev.		Description		Date	Client	Binnie			Title	
					Project	2024 Asphalt Rehabilitation Program Various Locations, Chilliwack, BC			LOCATION PLAN	
					Project no.	DD	SN	SH	5) Mary St: Hodgins Ave to Princess Ave	
					Project no.	24-9805	DD	SN	SH	Drawing no.
										24-9805-10
									Scale	1:500
									Date	March 19, 2024

BASE IMAGE OBTAINED FROM CITY OF CHILLIWACK WEBMAP 3170



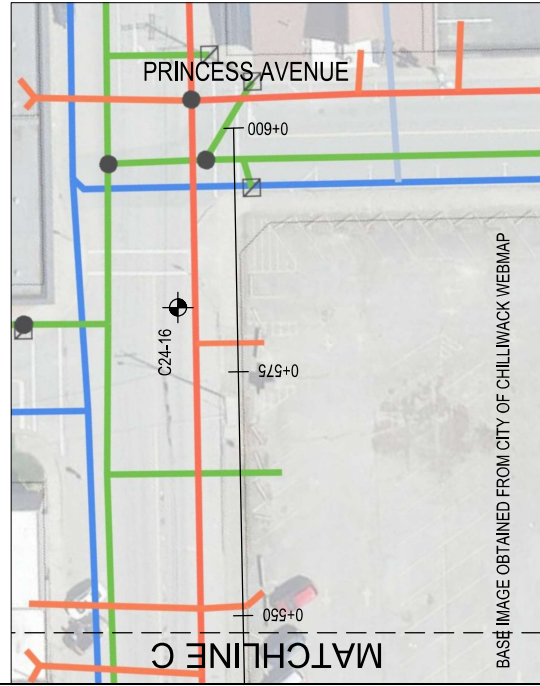
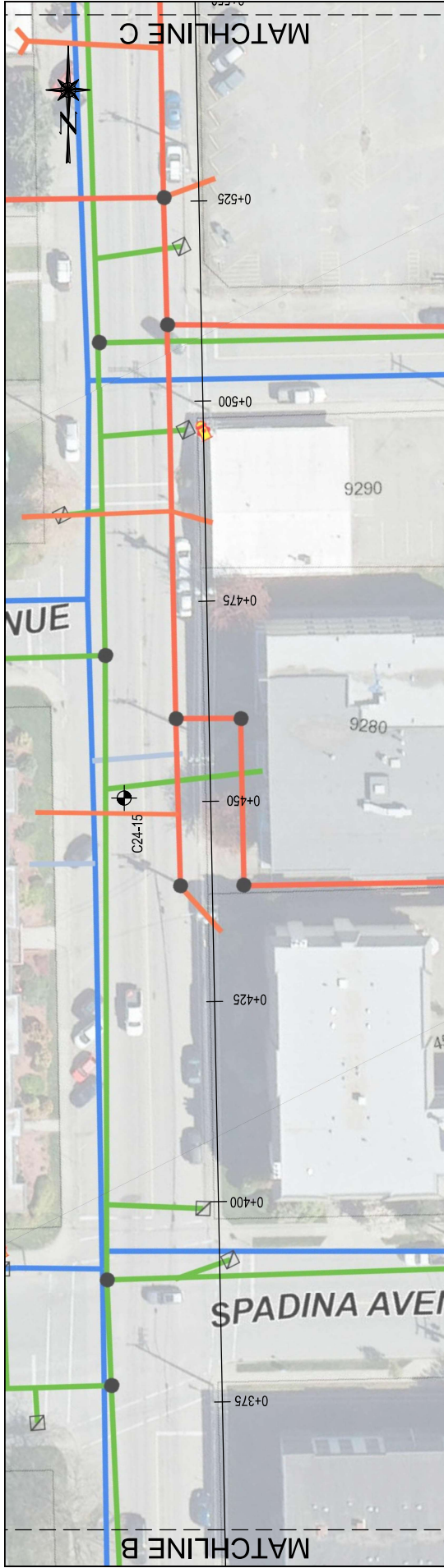

LEGEND

- 2024 PAVEMENT CORE APPROXIMATE LOCATION
- 0+000
- 2024 BENKELMAN BEAM TEST STATION

BASE IMAGE OBTAINED FROM CITY OF CHILLIWACK WEBMAP



Date	Client	Binnie	Title
	Project	2024 Asphalt Rehabilitation Program Various Locations, Chilliwack, BC	LOCATION PLAN
	Project no.	24-9805	5) Mary St: Hodgins Ave to Princess Ave
	Drawn	DD	Scale
	Design	SN	March 19, 2024
	Checked	SH	Drawing no.
			24-9805-11

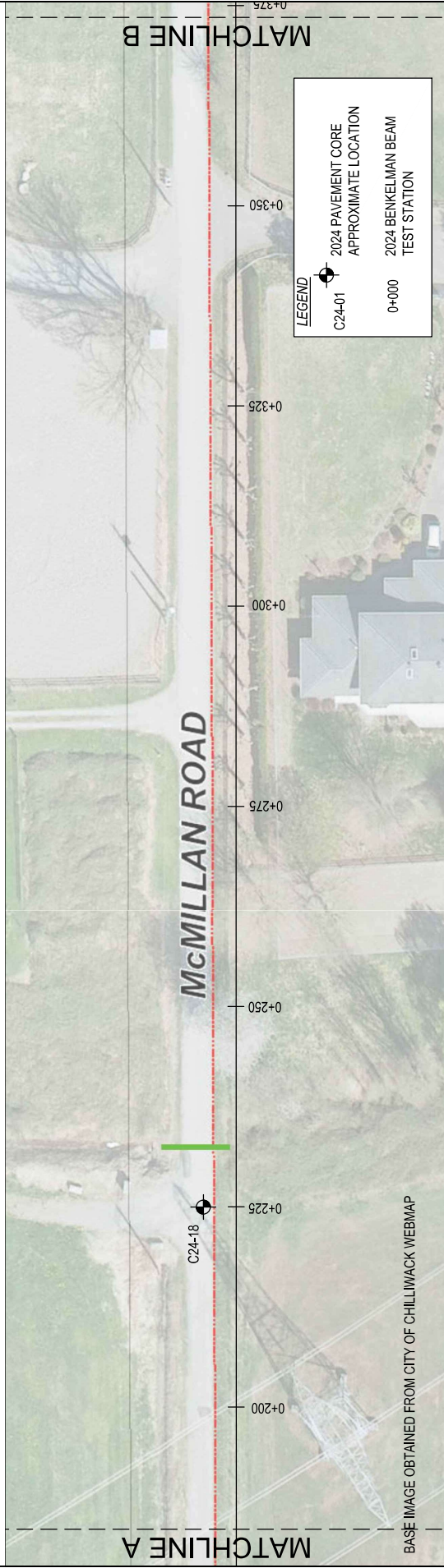
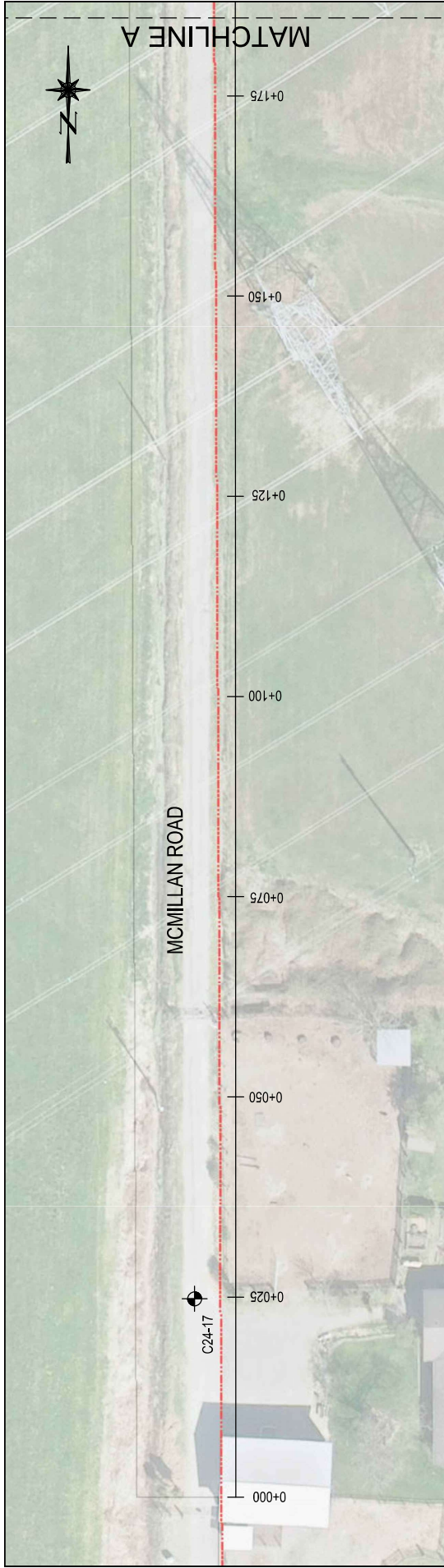

Rev.	Description	Date	Client	Binnie	Title		
					LOCATION PLAN		
Project		2024 Asphalt Rehabilitation Program		6) McMillan Rd: Mercer Rd to South to End of Pavement			
Project no.		24-9805		Drawing no. 24-9805-12			
Drawn		DD		Scale 1:500			
Design		SN		Date March 19, 2024			
Checked		SH		Drawing no. 24-9805-12			



BASE IMAGE OBTAINED FROM CITY OF CHILLIWACK WEBMAP

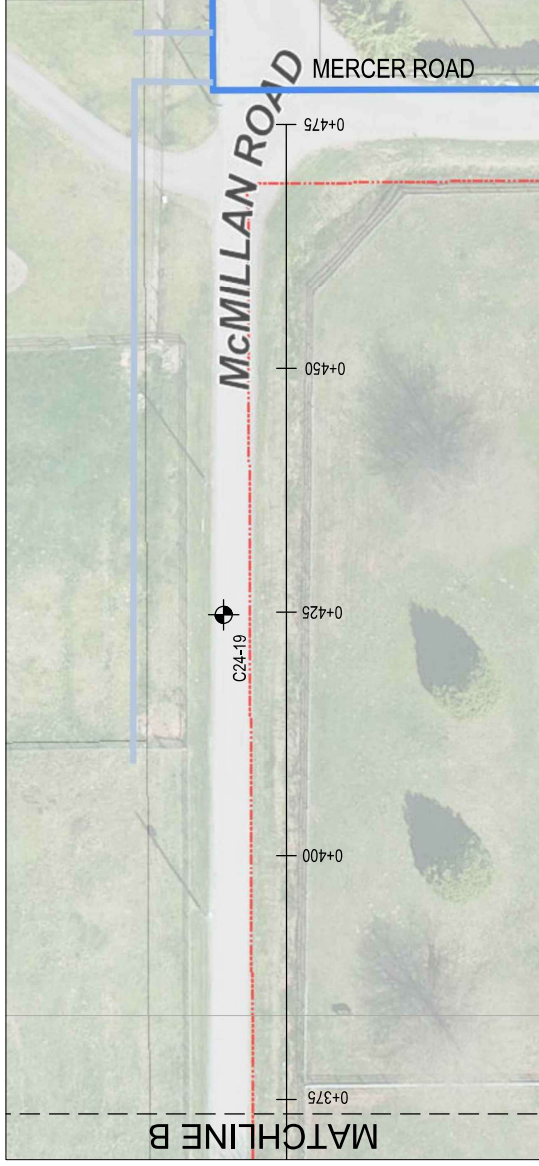

LEGEND

- 2024 PAVEMENT CORE APPROXIMATE LOCATION
- 2024 BENKELMAN BEAM TEST STATION

BASE IMAGE OBTAINED FROM CITY OF CHILLIWACK WEBMAP



Rev.	Description	Date	Client	Binnie	Title		
			Project	2024 Asphalt Rehabilitation Program Various Locations, Chilliwack, BC	LOCATION PLAN		
			Project no.	24-9805	Design	Checked	6) McMillan Rd: Mercer Rd to South to End of Pavement
				DD	SN	SH	
							March 19, 2024
							Scale 1:500
							Drawing no. 24-9805-13

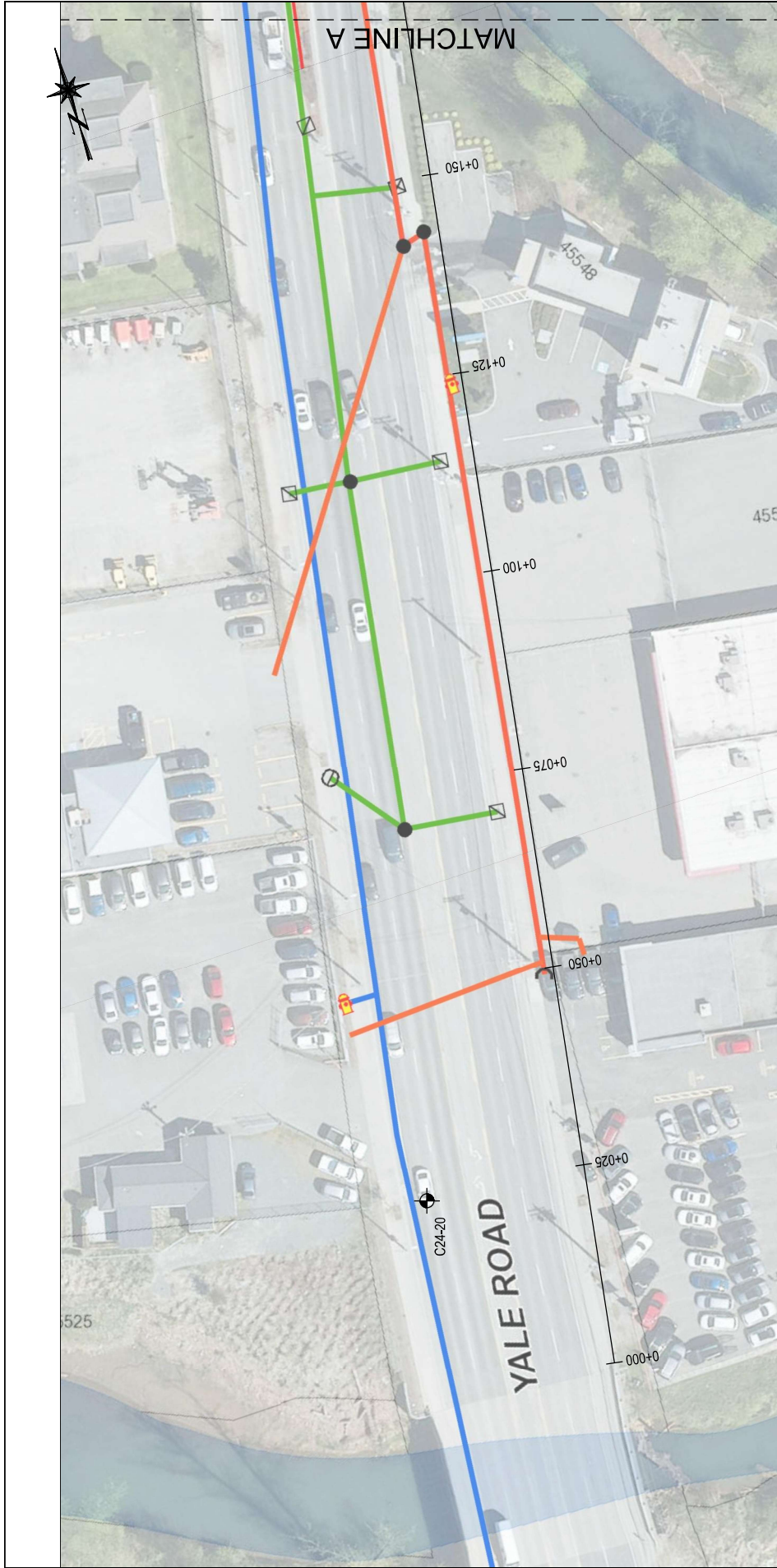

LEGEND

- 2024 PAVEMENT CORE
- APPROXIMATE LOCATION
- 0+000
- 2024 BENKELMAN BEAM
- TEST STATION

BASE IMAGE OBTAINED FROM CITY OF CHILLIWACK WEBMAP



Rev.	Description	Date	Client

Project	Design	Drawn	Checked
2024 Asphalt Rehabilitation Program Various Locations, Chilliwack, BC	DD	SN	SH

Title	Scale	Date	Drawing no.
7) Yale Rd: Chilliwack Creek Bridge to Airport Rd	1:500	March 19, 2024	24-9805-14

LOCATION PLAN

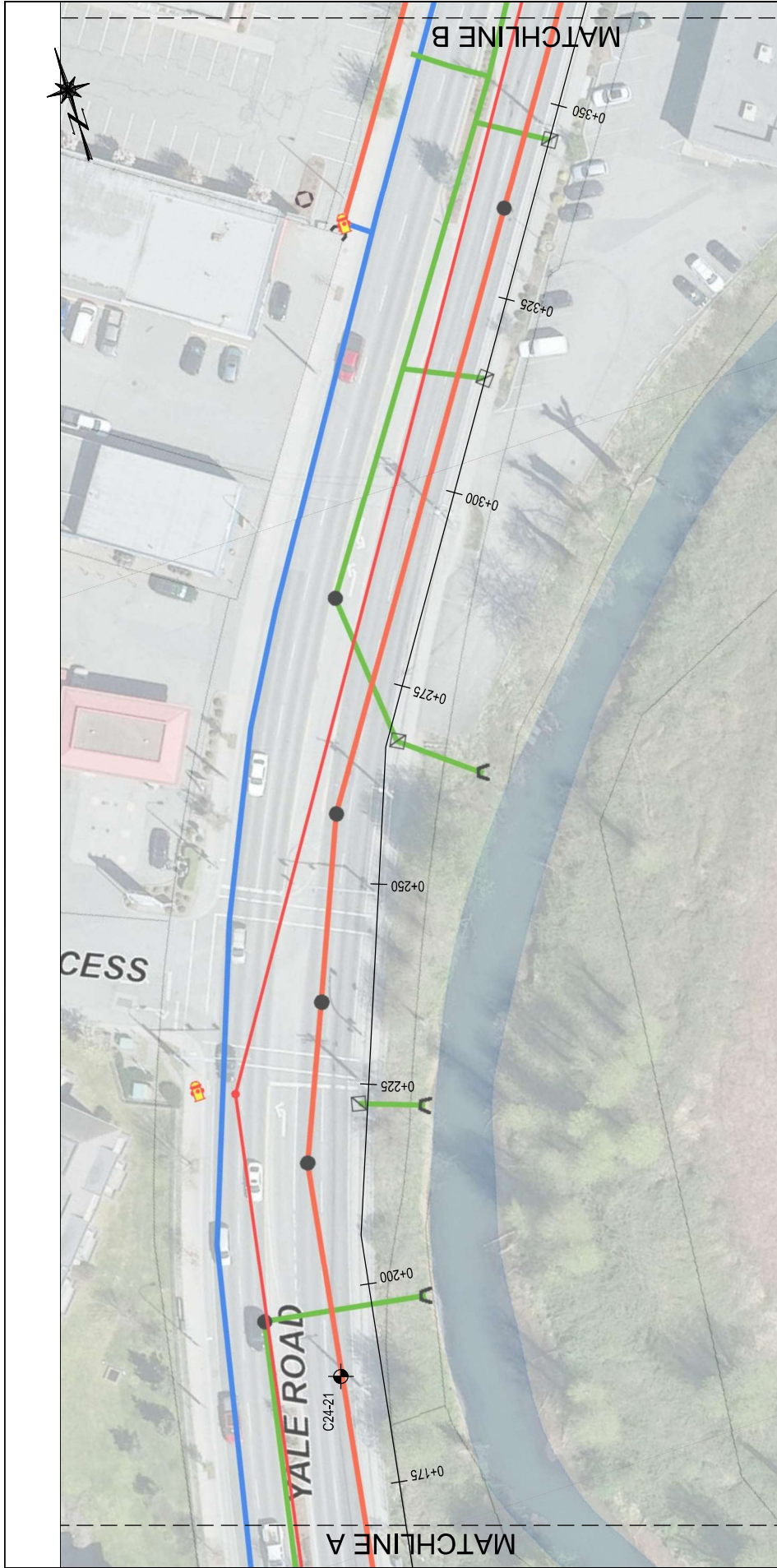

LEGEND	
	2024 PAVEMENT CORE C24-01
	2024 BENKELMAN BEAM 0+000
	APPROXIMATE LOCATION TEST STATION

BASE IMAGE OBTAINED FROM CITY OF CHILLIWACK WEBMAP



Rev.	Description	Date	Client

Client		Binnie	
Project	2024 Asphalt Rehabilitation Program Various Locations, Chilliwack, BC	Design	DD
Project no.	24-9805	Checked	SN
		Design	SH

Title		Scale	
7) Yale Rd: Chilliwack Creek Bridge to Airport Rd		1:500	
Date	March 19, 2024	Drawing no.	24-9805-15

LOCATION PLAN

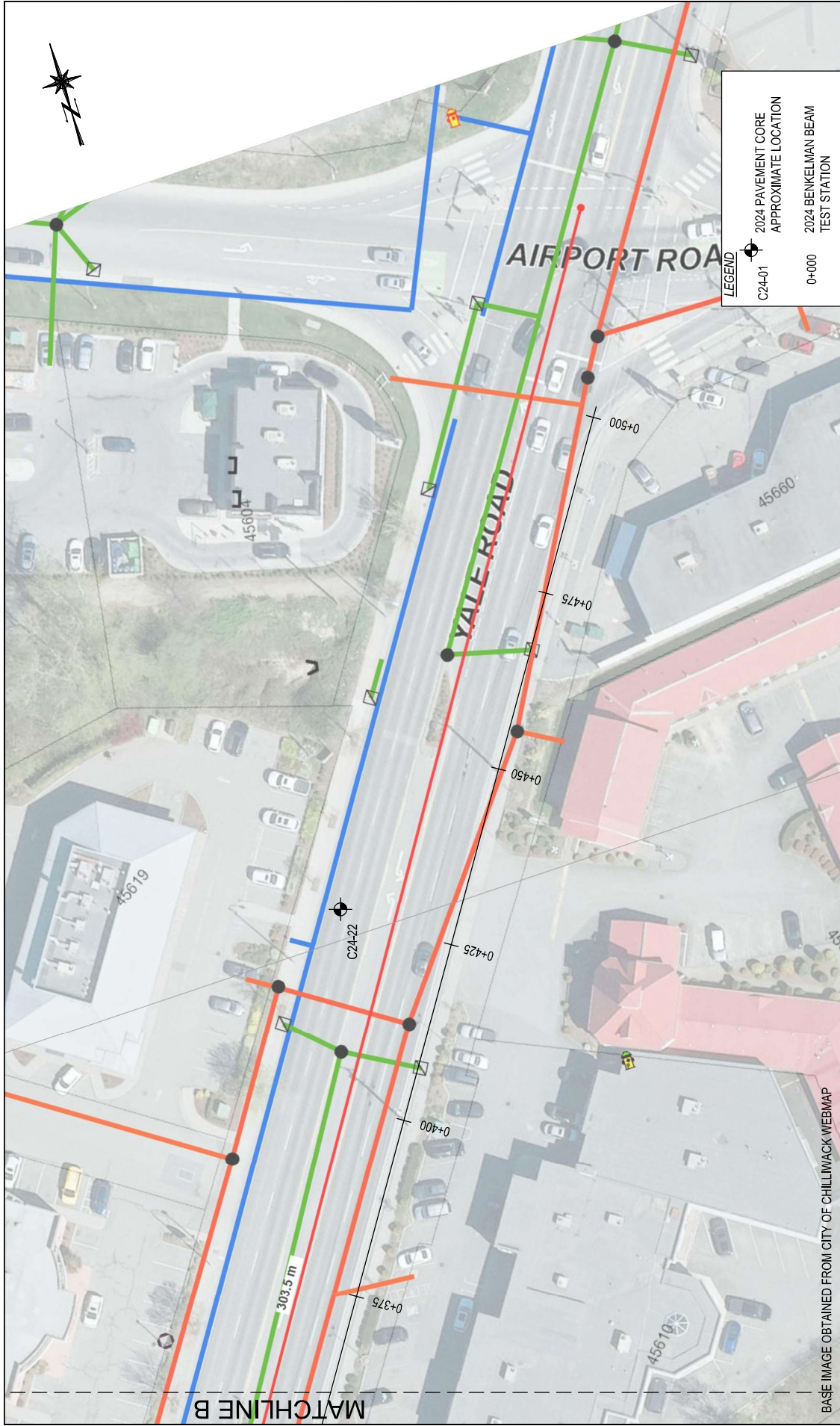

LEGEND

- C24-01 2024 PAVEMENT CORE APPROXIMATE LOCATION
- 0+000 2024 BENKELMAN BEAM TEST STATION

LOCATION PLAN
 7) Yale Rd: Chilliwack Creek Bridge to Airport Rd
 Drawing no. 24-9805-16
 Scale 1:500
 Date March 19, 2024

Client	Binnie		
Project	2024 Asphalt Rehabilitation Program Various Locations, Chilliwack, BC		
Project no.	24-9805	Drawn	DD
		Design	SN
		Checked	SH

Rev.	Description	Date



BASE IMAGE OBTAINED FROM CITY OF CHILLIWACK WEBMAP

MATCHLINE B

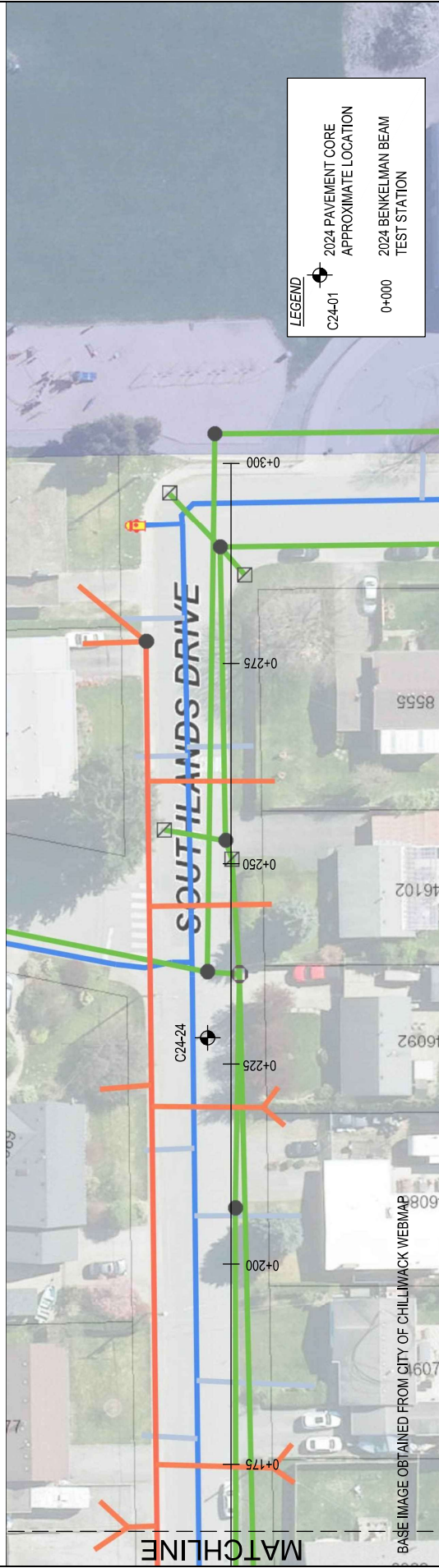
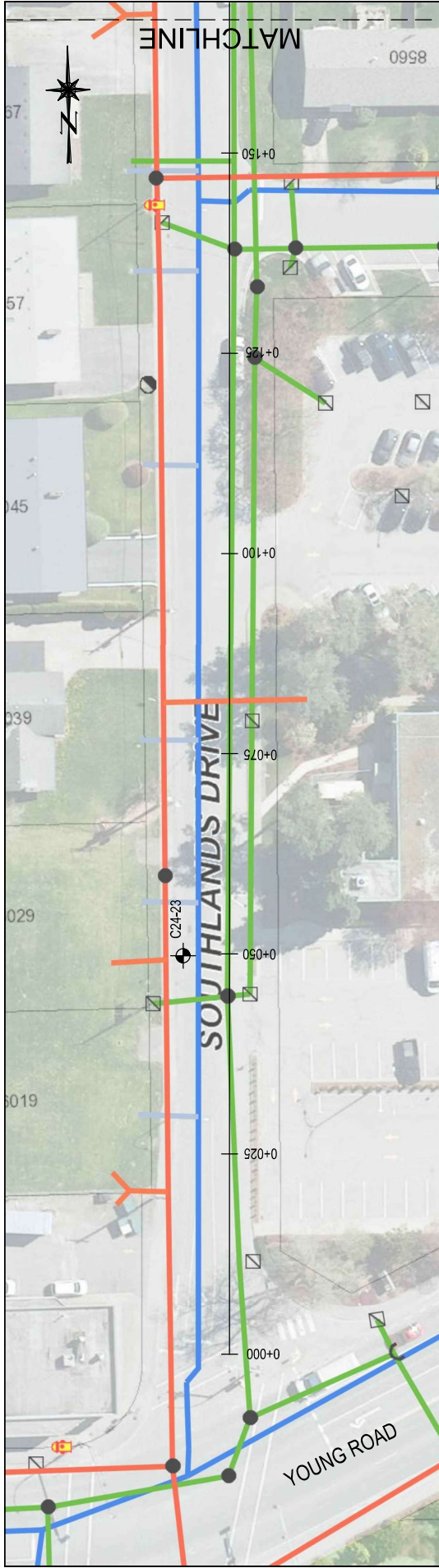

BASE IMAGE OBTAINED FROM CITY OF CHILLIWACK WEBMAP



Rev.	Description	Date	Client

Project	2024 Asphalt Rehabilitation Program Various Locations, Chilliwack, BC	Client	Binnie
Design	DD	Checked	SH
Drawn	SN	Design	SH

Title	8) Southlands Dr. Young Rd to Southlands Road
Date	March 19, 2024
Scale	1:500
Drawing no.	24-9805-17

LOCATION PLAN

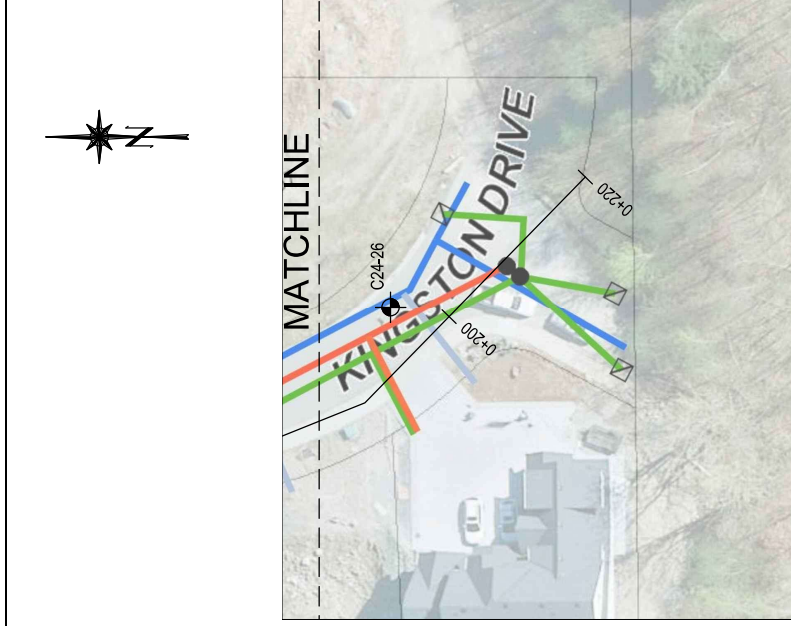
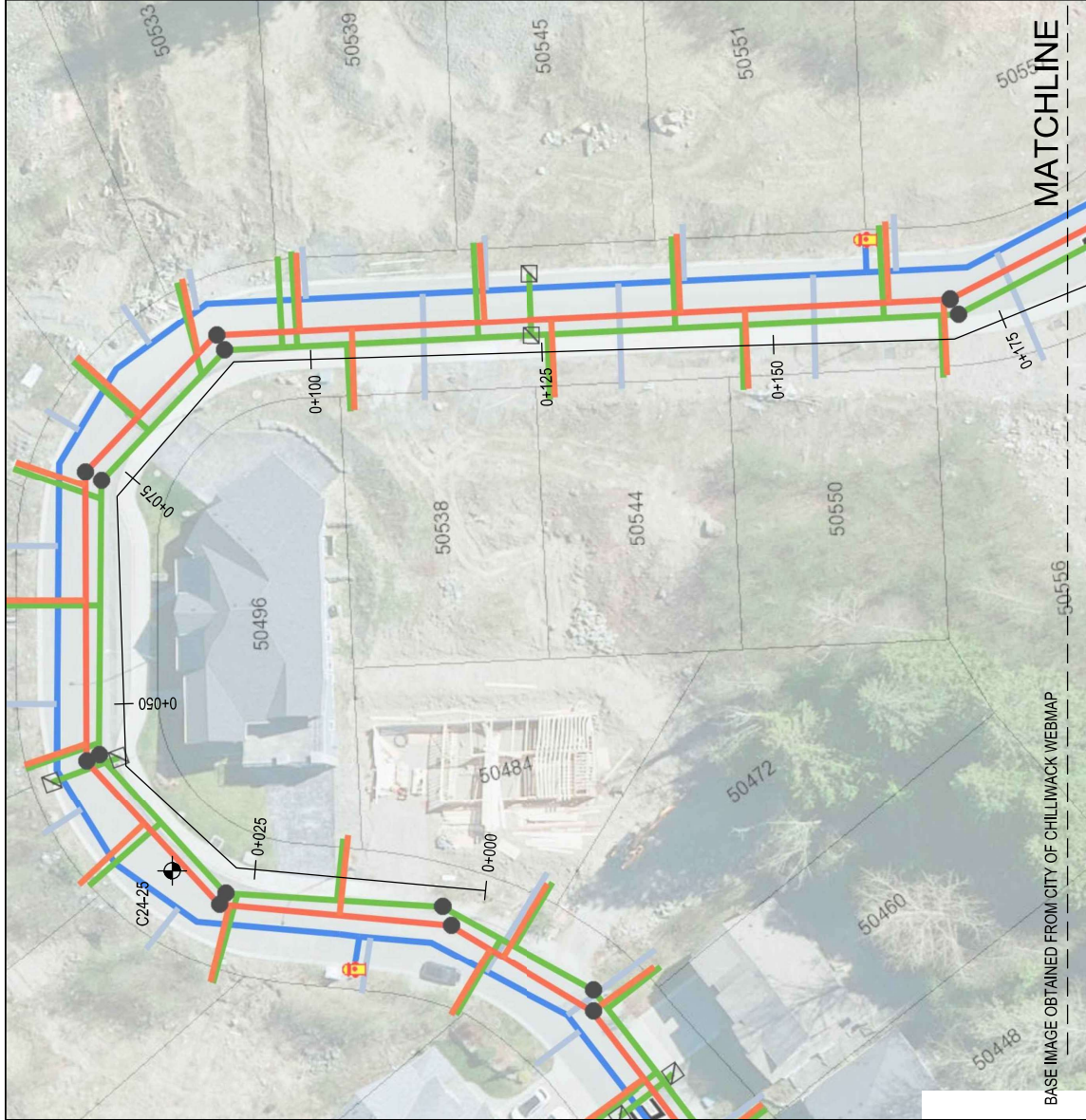

LEGEND

- 2024 PAVEMENT CORE APPROXIMATE LOCATION
- 2024 BENKELMAN BEAM TEST STATION

Rev.	Description	Date	Client	Binnie		
				Project	2024 Asphalt Rehabilitation Program Various Locations, Chilliwack, BC	Checked
Title				LOCATION PLAN		
Project				9) Kingston Dr. Kingston Dr Ph1 to East End of Pavement		
Project no.				24-9805		
Design				DD		
Drawn				SN		
Date				March 19, 2024		
Scale				1:500		
Drawing no.				24-9805-18		

BASE IMAGE OBTAINED FROM CITY OF CHILLIWACK WEBMAP



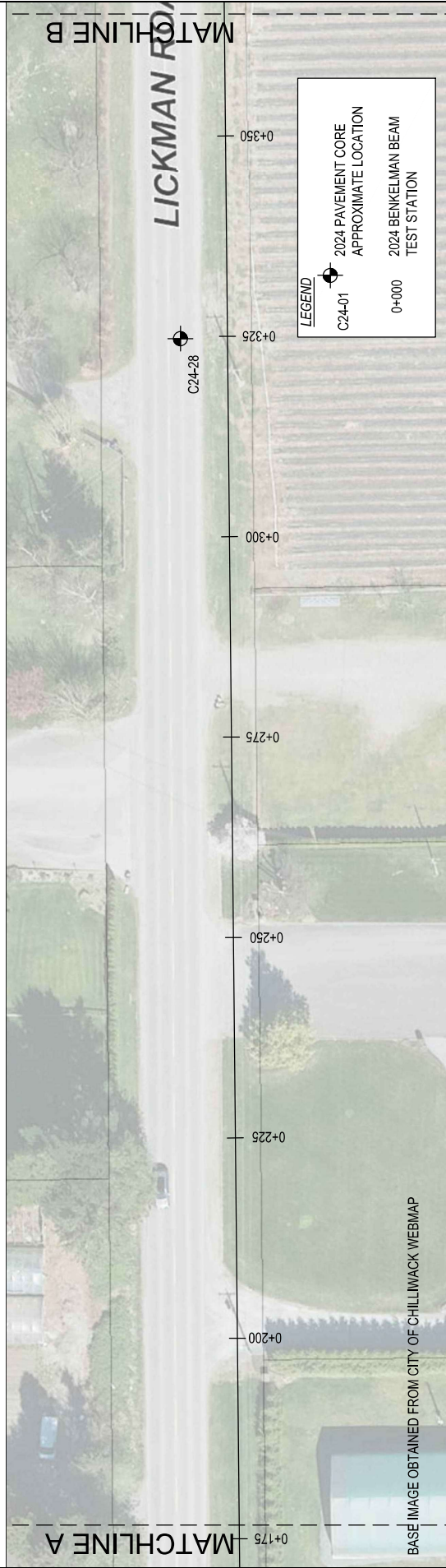
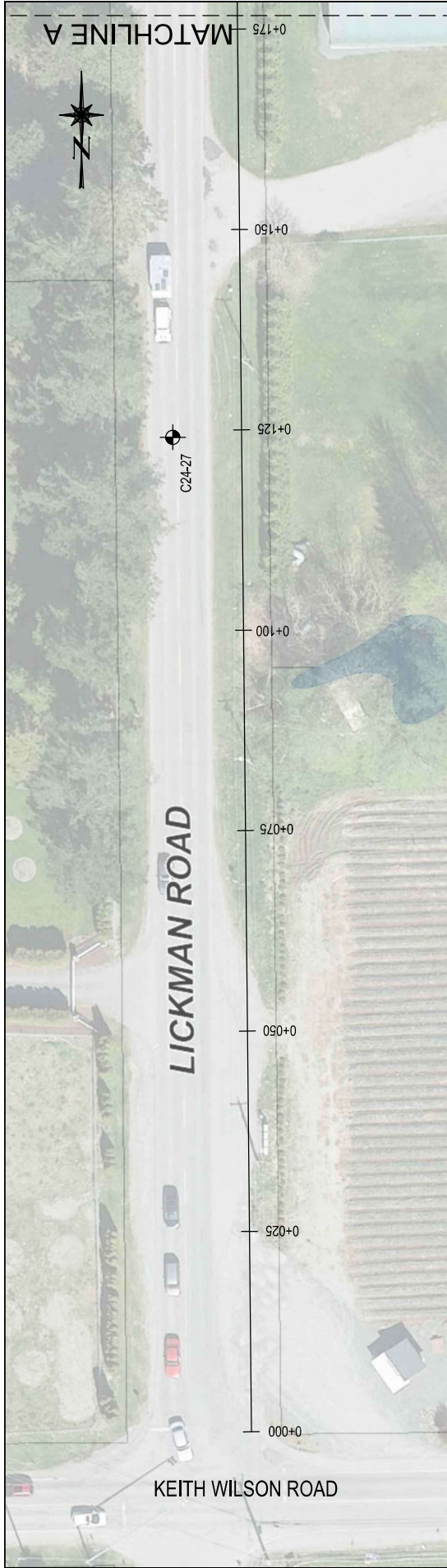

BASE IMAGE OBTAINED FROM CITY OF CHILLIWACK WEBMAP



Rev.	Description	Date	Client	Drawn	Checked

Project	Design	Drawn	Checked
2024 Asphalt Rehabilitation Program Various Locations, Chilliwack, BC	SN	DD	SH
Project no. 24-9805			

Title	Scale	Date	Drawing no.
LOCATION PLAN 10) Lickman Rd: Keith Wilson Rd to South Sumas Rd	1:500	March 19, 2024	24-9805-19

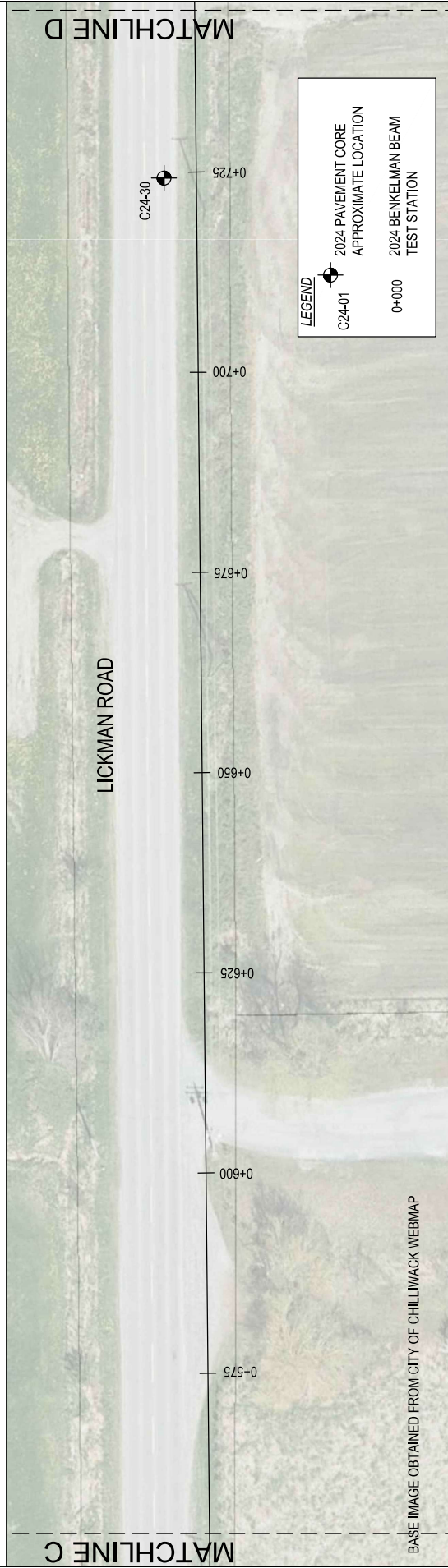
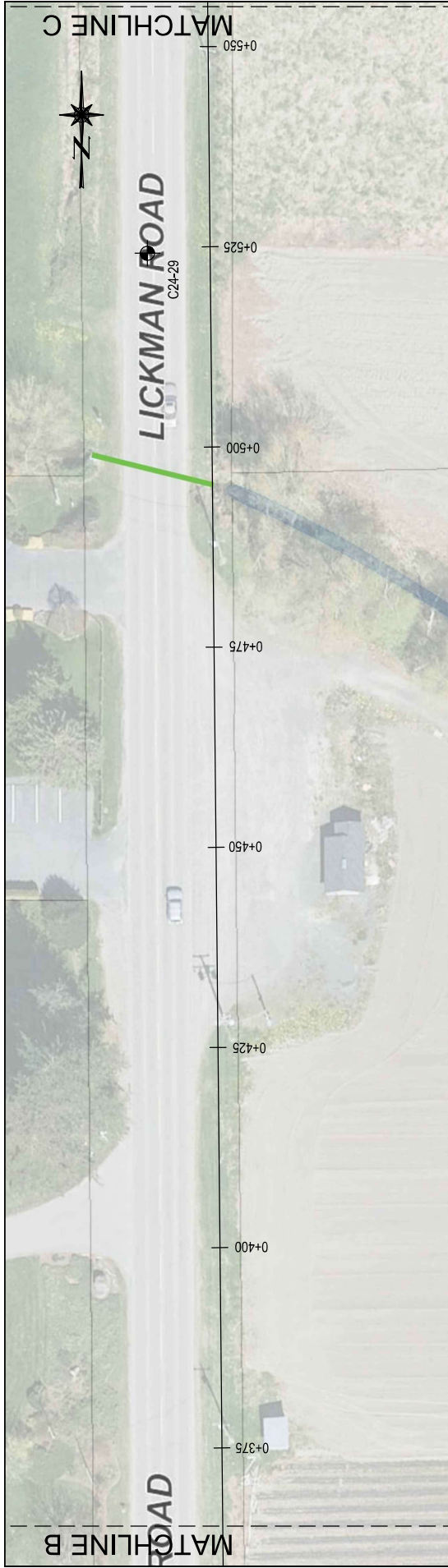

BASE IMAGE OBTAINED FROM CITY OF CHILLIWACK WEBMAP



Rev.	Description	Date	Client

Project	Client	Design	Checked
2024 Asphalt Rehabilitation Program Various Locations, Chilliwack, BC	Binnie	DD	SH
Project no. 24-9805	Drawn	SN	SH

Title	Scale	Date	Drawing no.
LOCATION PLAN 10) Lickman Rd: Keith Wilson Rd to South Sumas Rd	1:500	March 19, 2024	24-9805-20

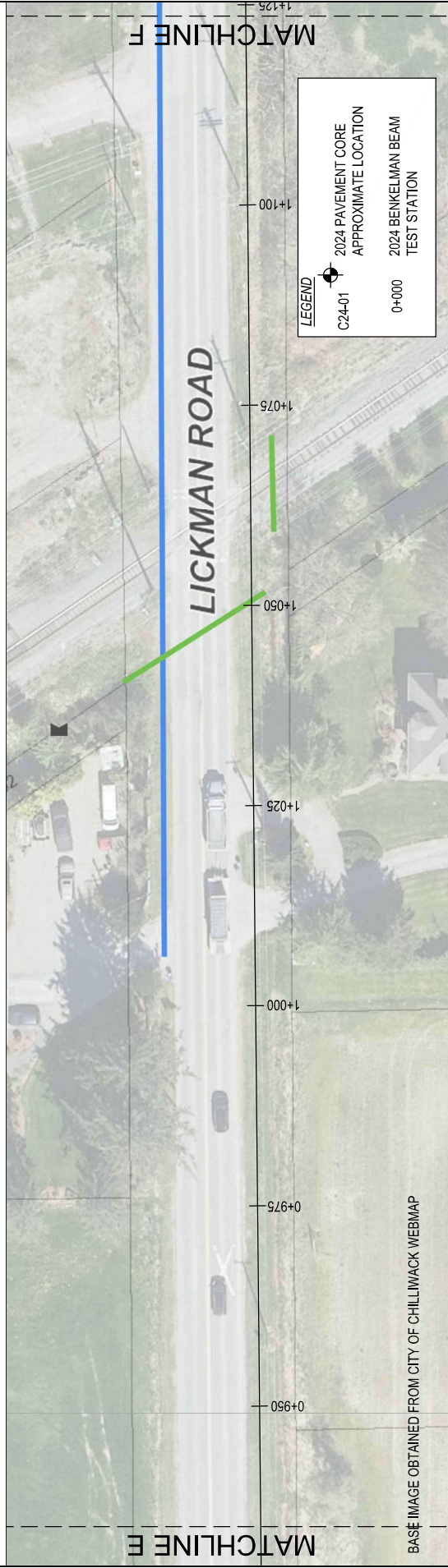
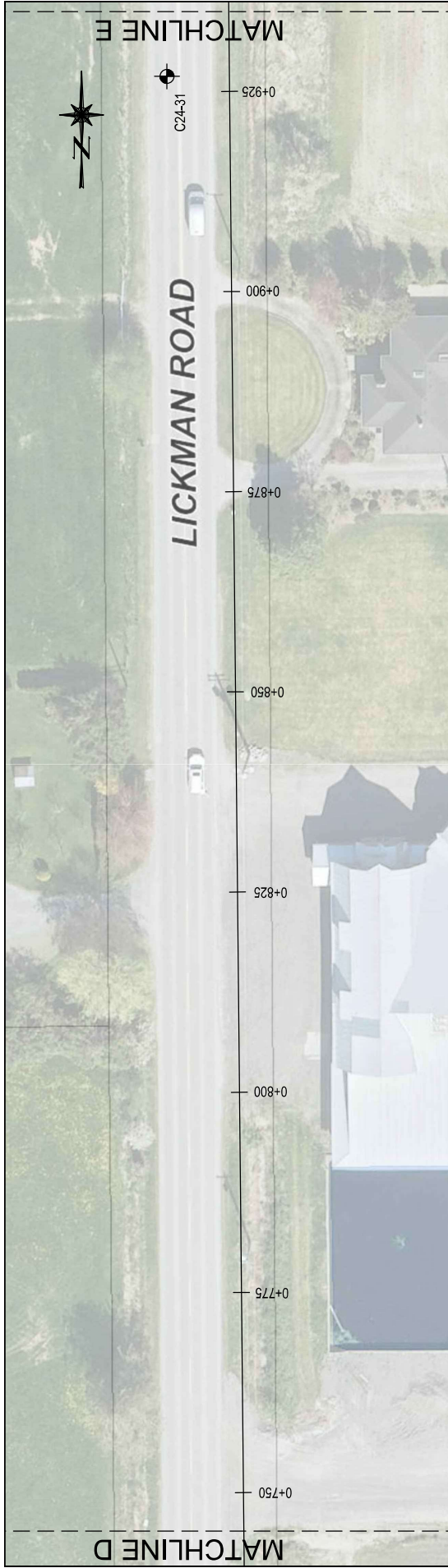

BASE IMAGE OBTAINED FROM CITY OF CHILLIWACK WEBMAP



Rev.	Description	Date	Client	Client	Design	Checked
			Binnie	2024 Asphalt Rehabilitation Program	DD	SH
			Various Locations, Chilliwack, BC	SN	DD	SH
			Project no. 24-9805	SN	DD	SH

Title		Scale	Date
LOCATION PLAN		1:500	March 19, 2024
10) Lickman Rd: Keith Wilson Rd to South Sumas Rd			
	Drawing no. 24-9805-21		

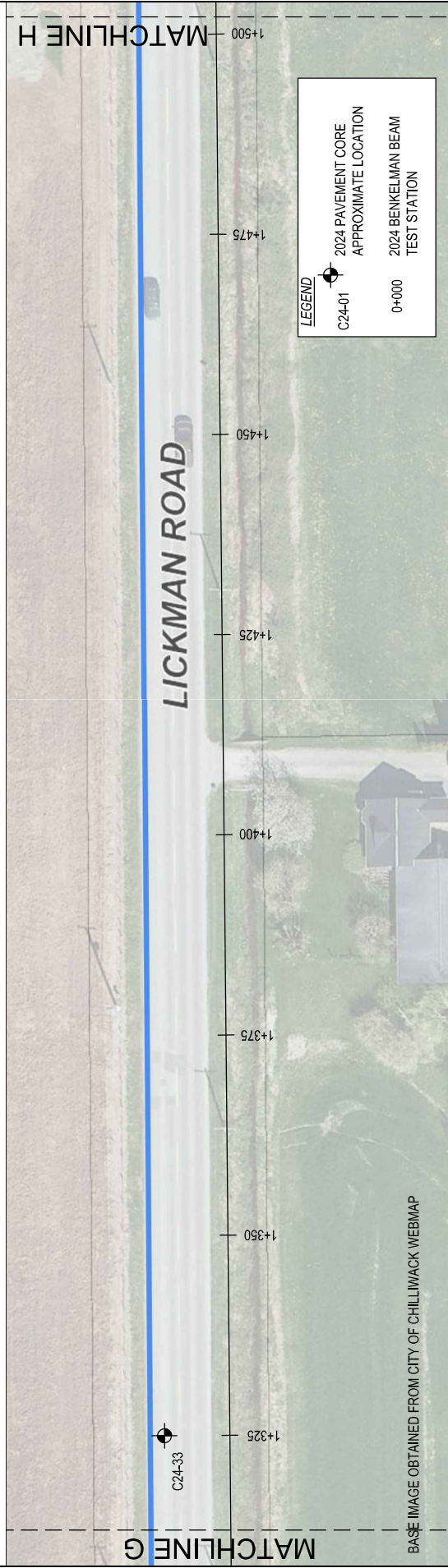
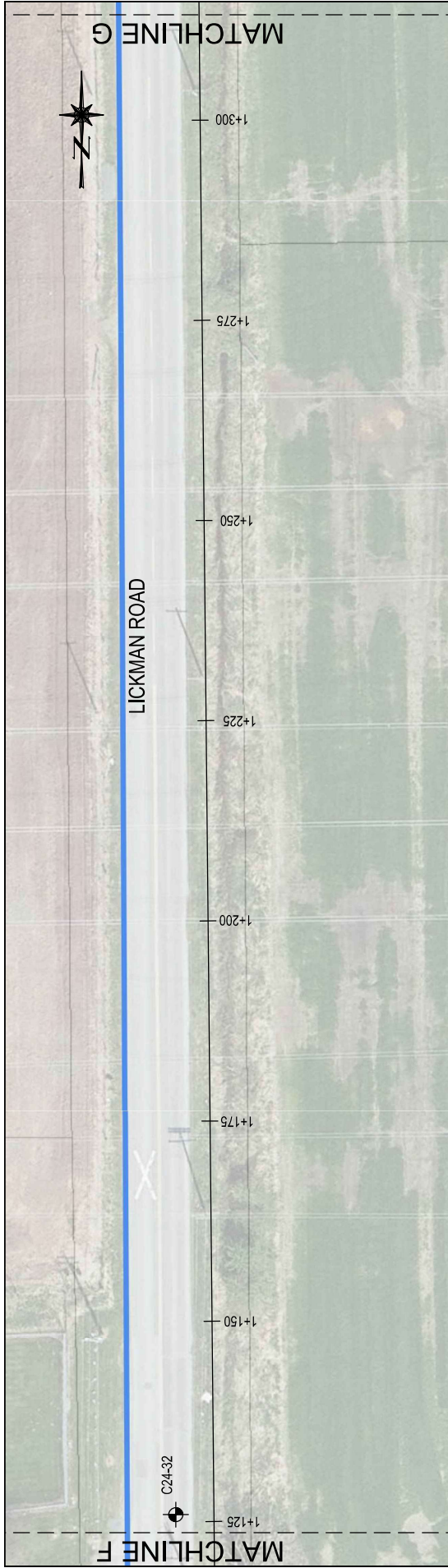

BASE IMAGE OBTAINED FROM CITY OF CHILLIWACK WEBMAP



Rev.	Description	Date	Client

Client		Binnie		Title	
Project	2024 Asphalt Rehabilitation Program	Design	DD	Date	March 19, 2024
Project no.	24-9805	Drawn	SN	Scale	1:500
		Checked	SH	Drawing no.	24-9805-22

LOCATION PLAN
 10) Lickman Rd: Keith Wilson Rd to South Sumas Rd

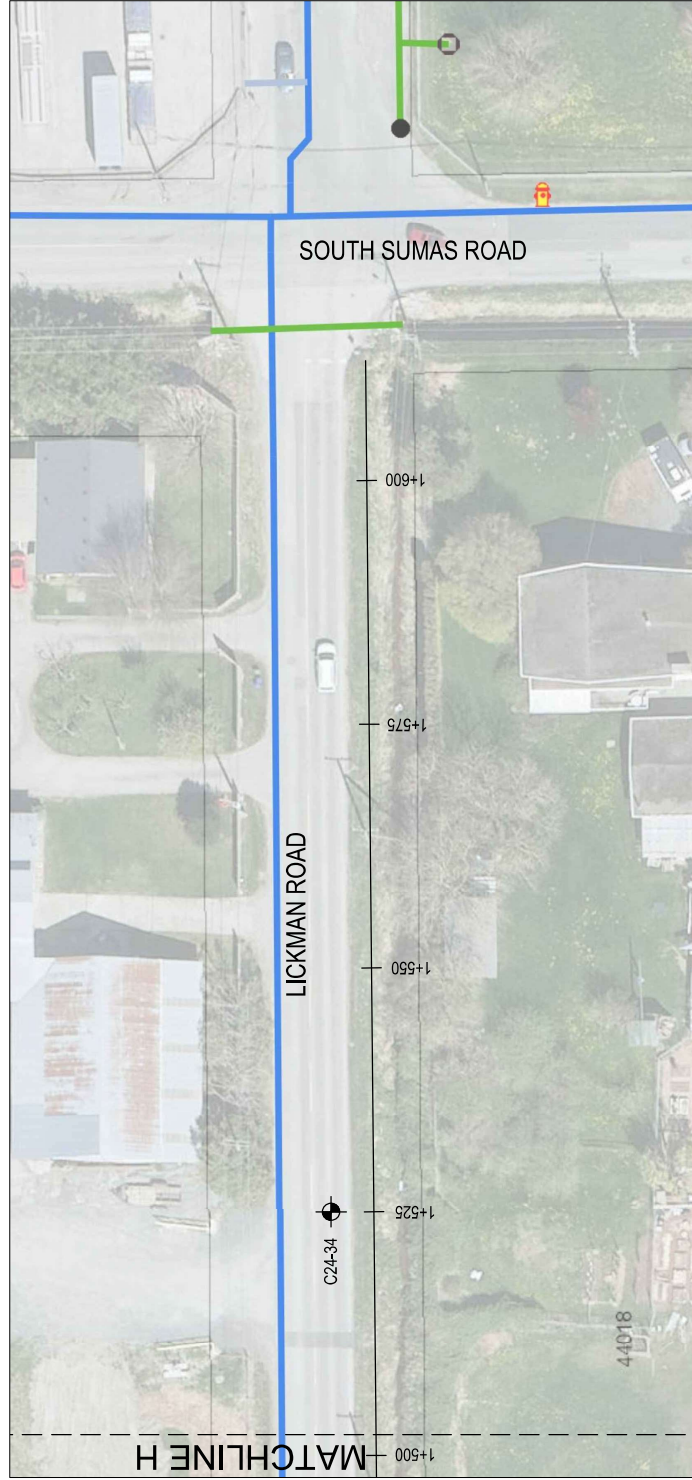

LEGEND

- 2024 PAVEMENT CORE APPROXIMATE LOCATION
- 2024 BENKELMAN BEAM TEST STATION

BASE IMAGE OBTAINED FROM CITY OF CHILLIWACK WEBMAP



Rev.	Description	Date	Client	Binnie	Title
			Project	Binnie	LOCATION PLAN
			2024 Asphalt Rehabilitation Program		10) Lickman Rd. Keith Wilson Rd. to South Sumas Rd
			Various Locations, Chilliwack, BC		
			Project no. 24-9805	Drawn DD	Scale 1:500
				Design SN	Date March 19, 2024
				Checked SH	Drawing no. 24-9805-23

Figure 7.8: Lane Closure with TCPs – Single Lane Alternating – Short and Long Duration

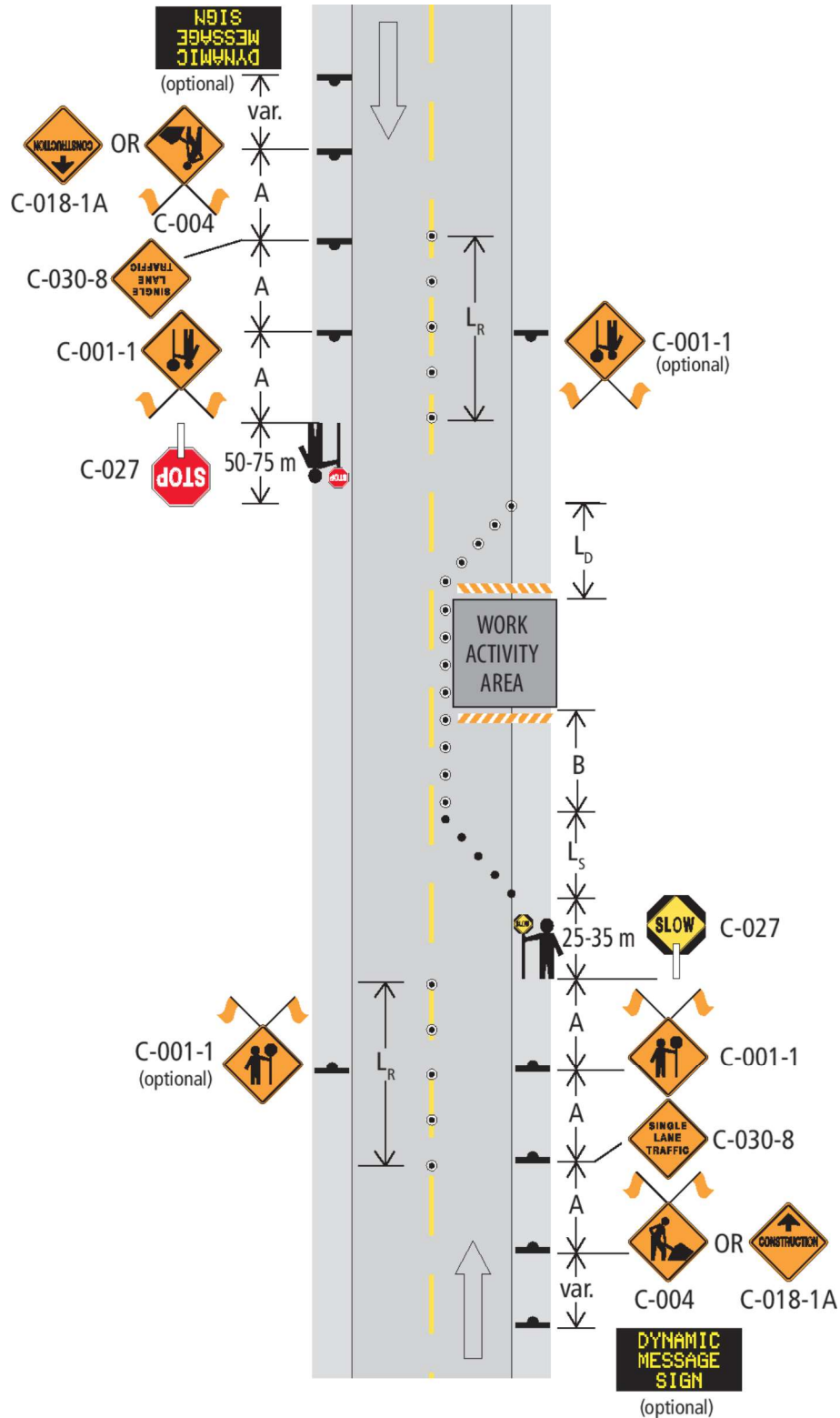

Figure 10.2: Continuously Slow-Moving Work – Two-Lane, Two-Way Roadway

